Margarita V.Zhuravleva: Senior tutor of the Faculty of Philology, St.Petersburg State University
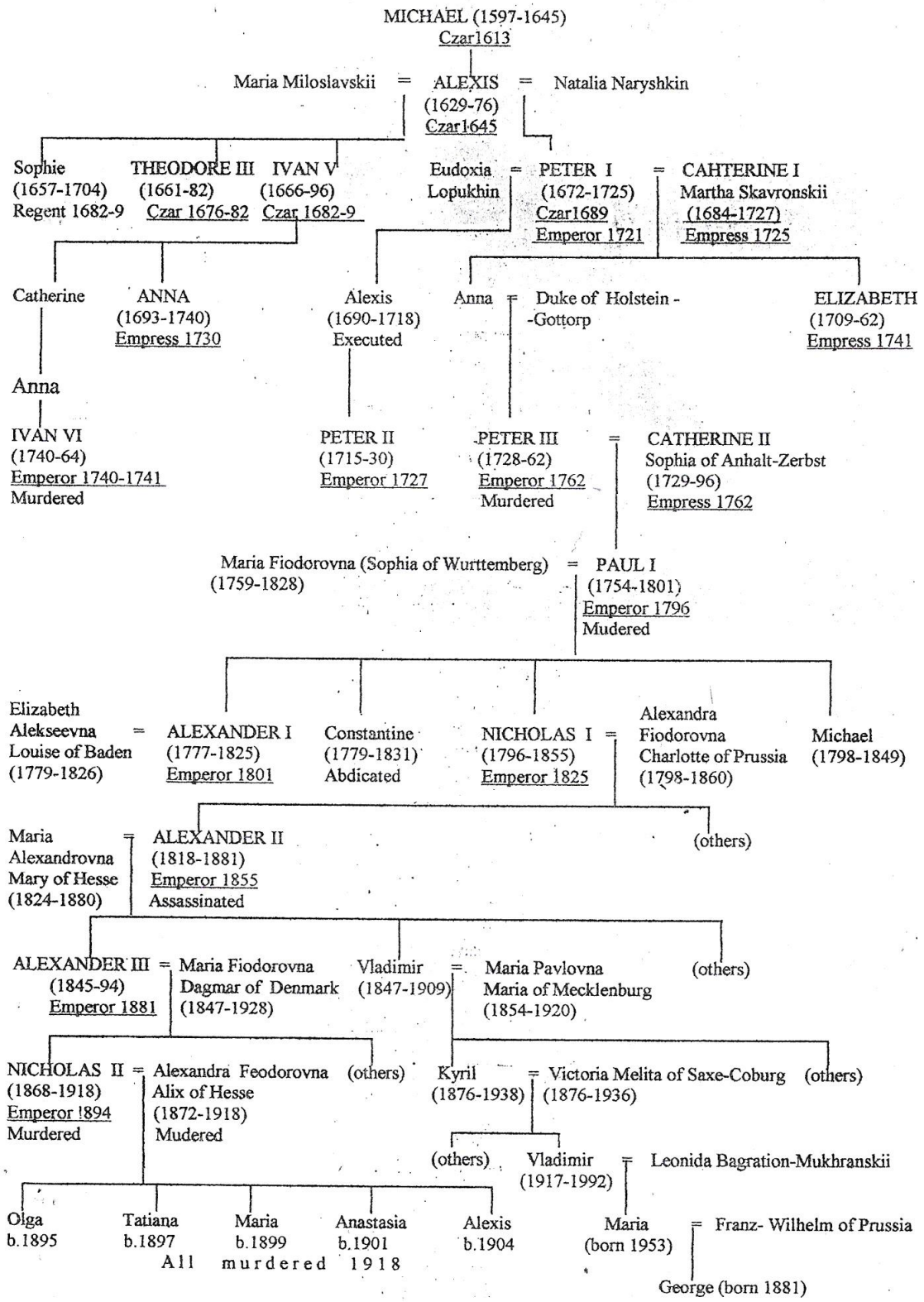
HOUSE of ROMANOV.